

MICROFILMED

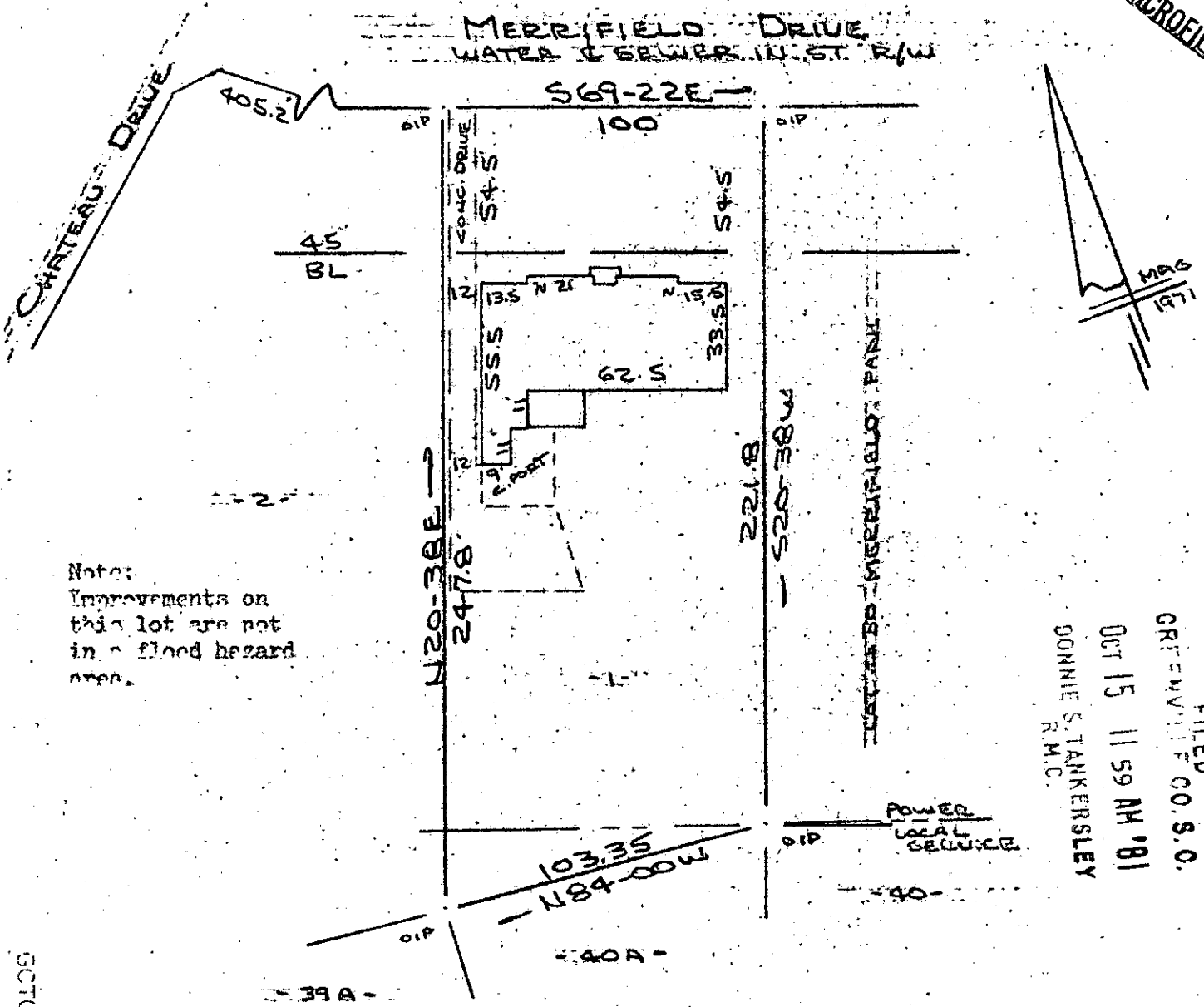

Notes:
 Improvements on
 this lot are not
 in a flood hazard
 area.

FILED
 GREENVILLE CO. S. C.
 OCT 15 11 59 AM '81
 DONNIE S. TANKERSLEY
 R.M.C.

PROPERTY OF
 RONALD W. Mc KINNEY & KATHLEEN C. Mc KINNEY
 GREENVILLE COUNTY, S. C.
 SCALE: 1" = 50' 12 OCT 1981

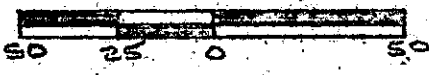

This is to certify that on the 12th day of October, 1981, I surveyed the property shown on this plat, being known as lot 2 on plat of PROPERTY OF ED HIGH and recorded in the REC Office Greenville County, S. C., in Plat Book "4 - N" at Page 18; and that the property lines, walls and buildings are as shown hereon, and that the walls and buildings located on said lot do not encroach or project on adjacent street or property, and that no adjacent walls or buildings encroach or project on said premises, and no power lines cross this property except as shown hereon.

9541

OCT 15 1981

R. B. Bullock
 R. B. Bullock, R.M.C.

CAROLINA SURVEYING CO.
 112 North St.
 Greenville, S. C.

GCTO --- 10C1581 435
 3.0001